DET NORSKE
BLÅSEENSEMBLE
Anno 1734

SOLO OBOE AUDITION 21 & 22 AUGUST 2022

CONCERTO
Mozart Concerto 1st movement, m. 32-97 and cadenza
2nd movement, m. 11-50 and cadenza

EXCERPTS
Bach, J.S. *St. Matthew's Passion,* Aria No. 20
Brahms Concerto for Violin, 2nd mvt.
Goodwin, George *Hark! The Herald Angels Sing*
Händel *Messiah* "Sinfonia"
Pascoal, Hermeto *Celso*
Ravel *Le Tombeau du Couperin*, "Prelude"
Rossini Overture to *La Scala di Seta*
Shostakovich Symphony No. 5, 3rd mvt.
Stravinsky *Pulcinella Suite*, "Serenata"
Varèse *Octandre*

ENSEMBLE ROUND
Brahms Concerto for Violin, 2nd mvt.
Grieg *Symphonic Dance* No. 2, op. 64.2 "Allegretto grazioso"
Hall, Pauline *Suite for Winds*, "Alla Marcia" & "Polka"
Händel *Messiah* "Sinfonia" and "Amen"
Mendelssohn Symphony No. 4, 2nd & 3rd mvts.
Rossini Overture to *L'Italiana in Algeri*

J.S. Bach: 20. Aria from St. Matthew's Passion

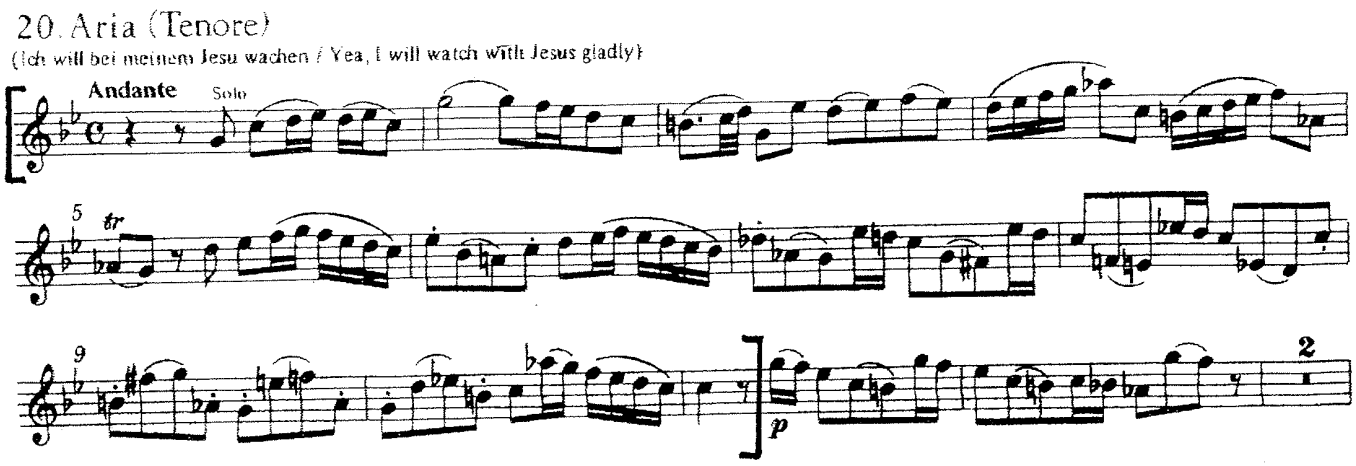

Brahms: Concerto for Violin, 2nd mvt.

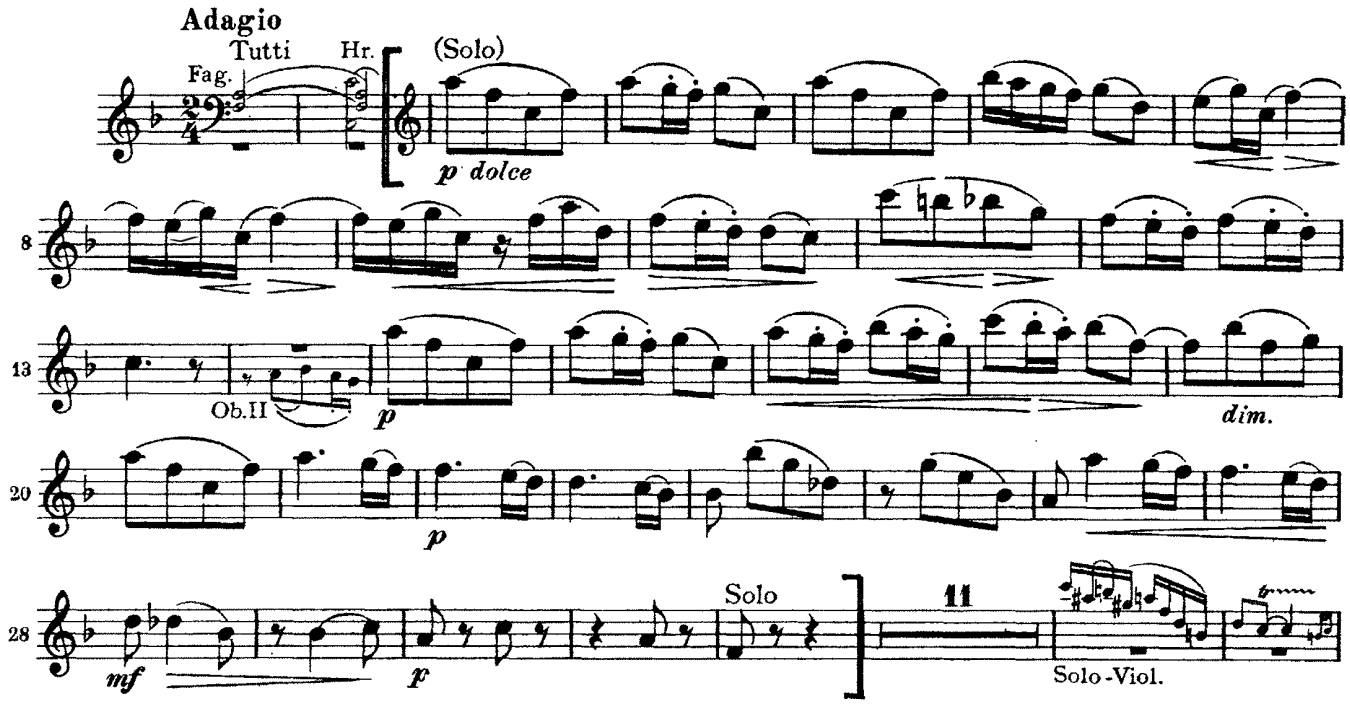

George Goodwin: Hark! The Herald Angels Sing

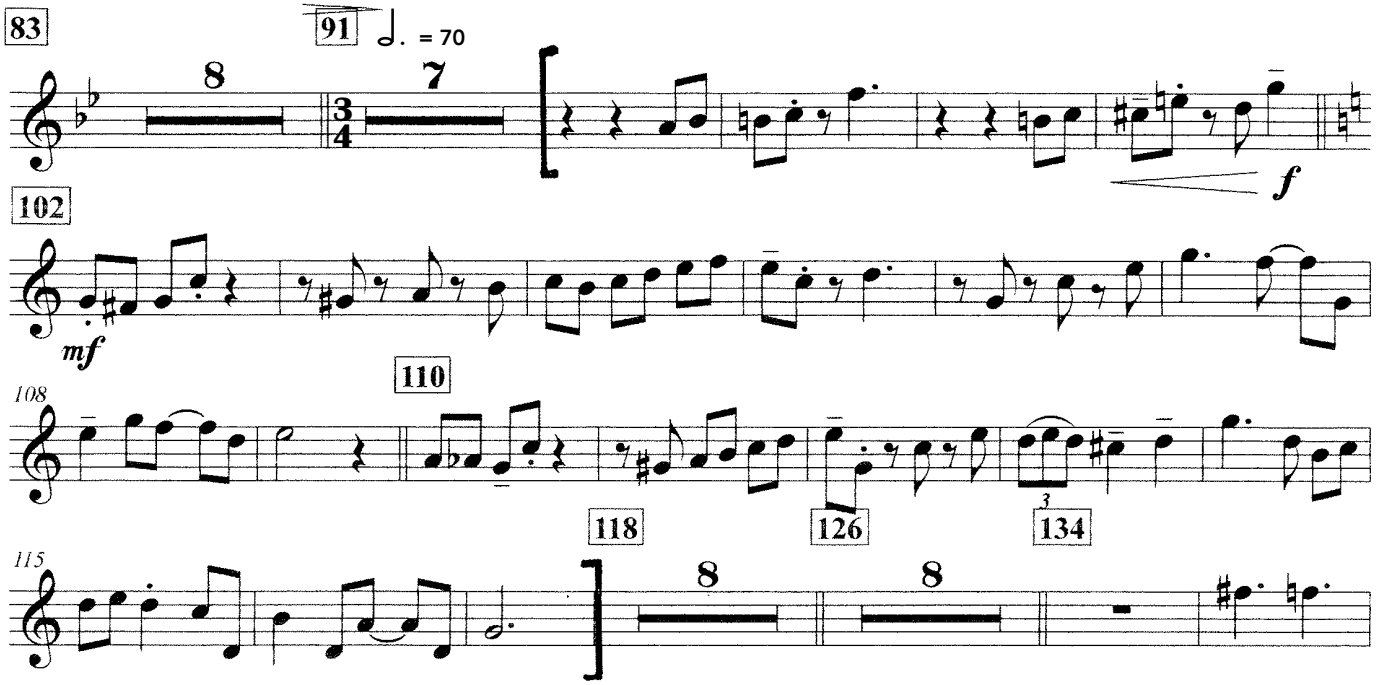

Händel: Sinfonia from Messiah

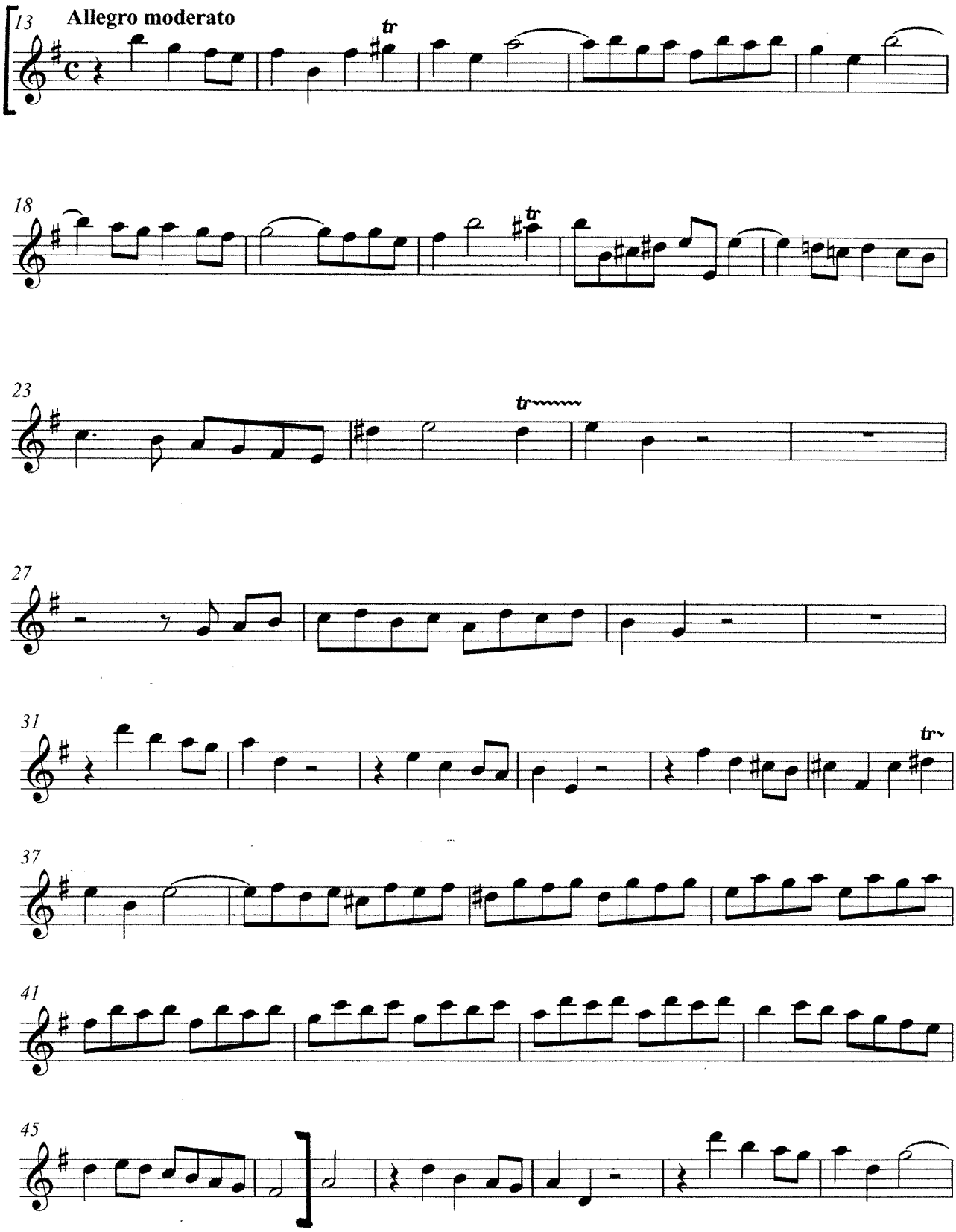

Pascoal: Celso

* please play repeat

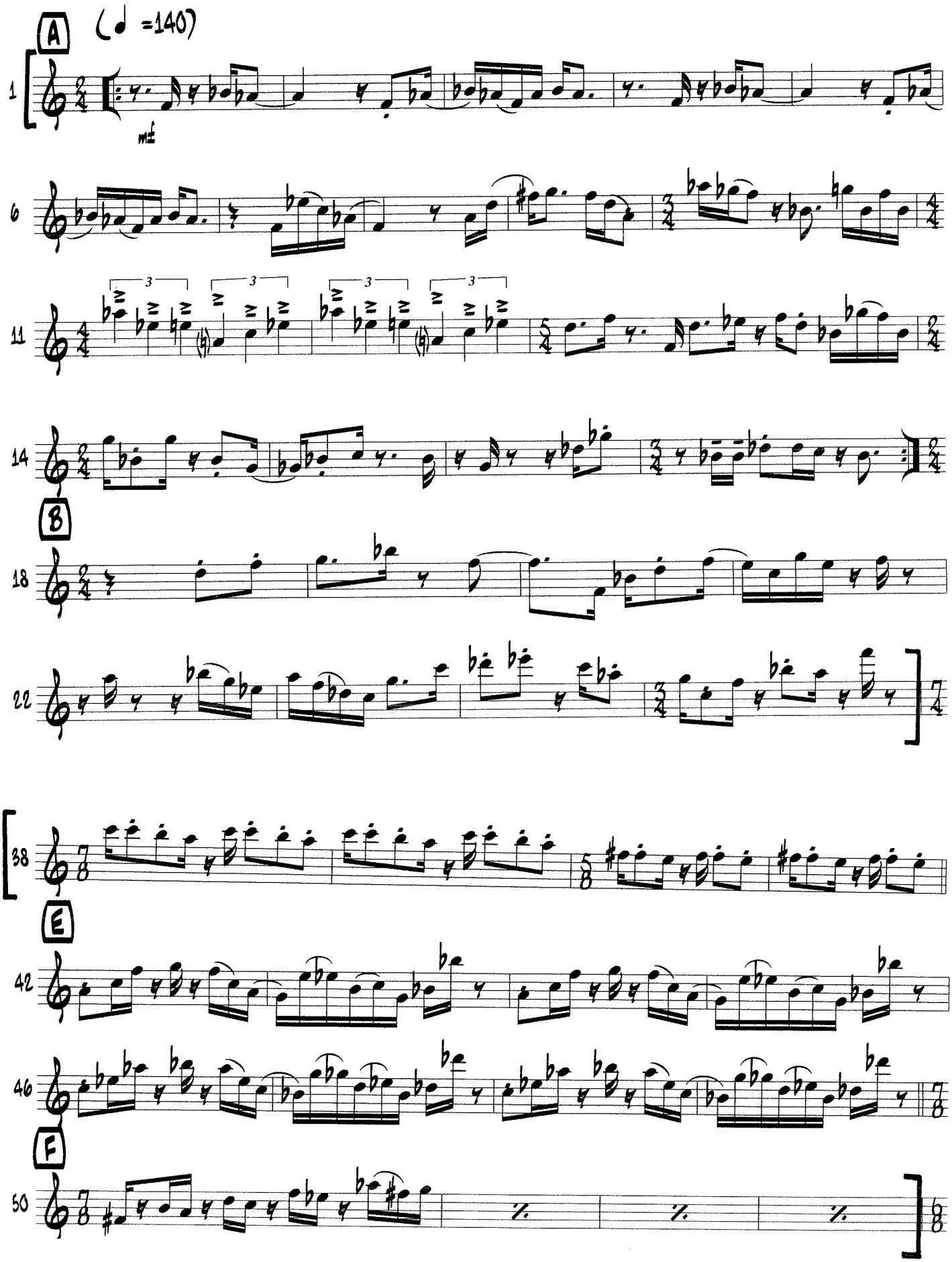

Ravel: Prelude from Le Tombeau de Couperin

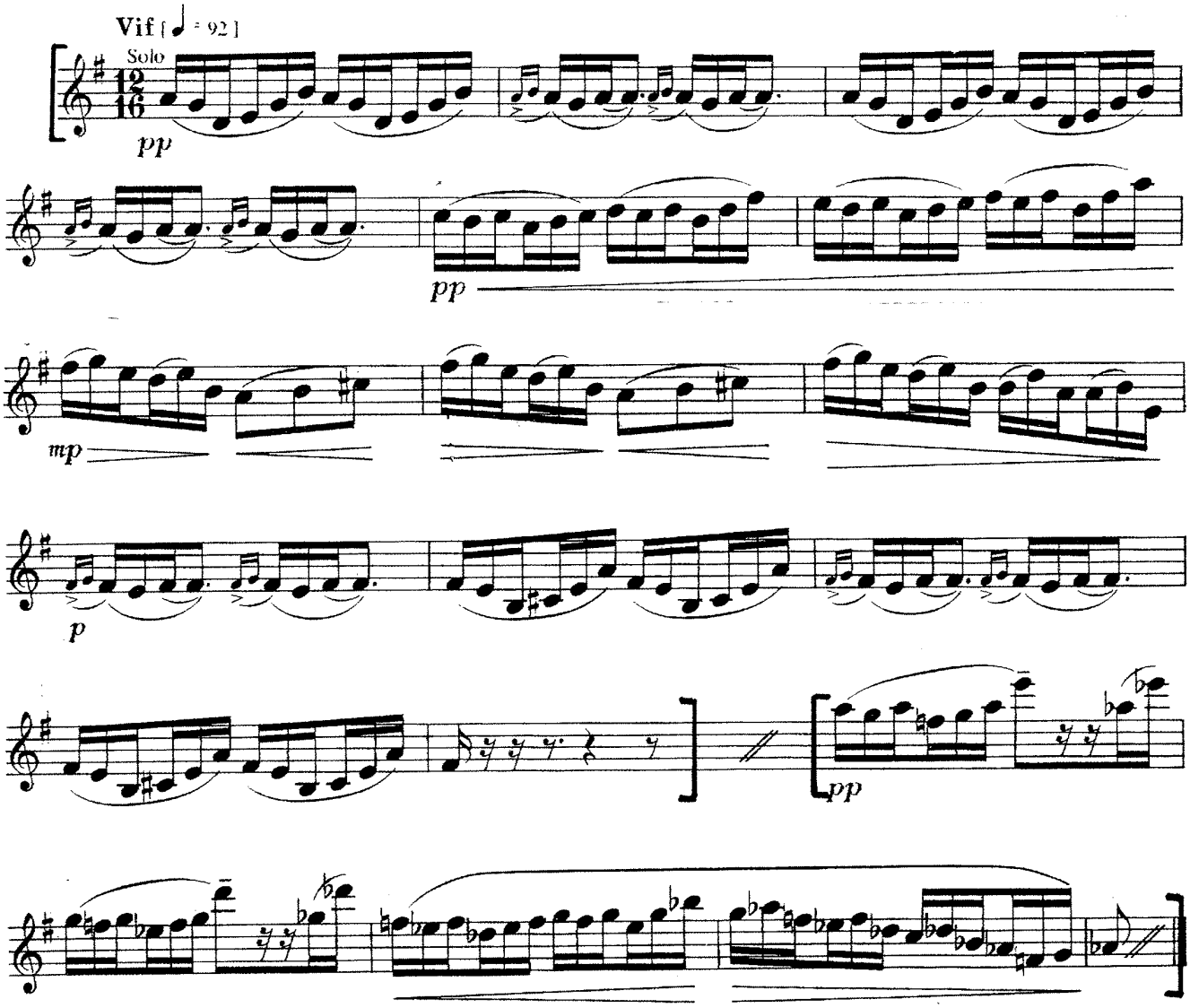

© 1918 by Editions ARIMA Ltd et DURAND S. A. Editions Musical, Paris.
Mit Genehmigung der Verlage.

Rossini: Overture to La Scala di Seta

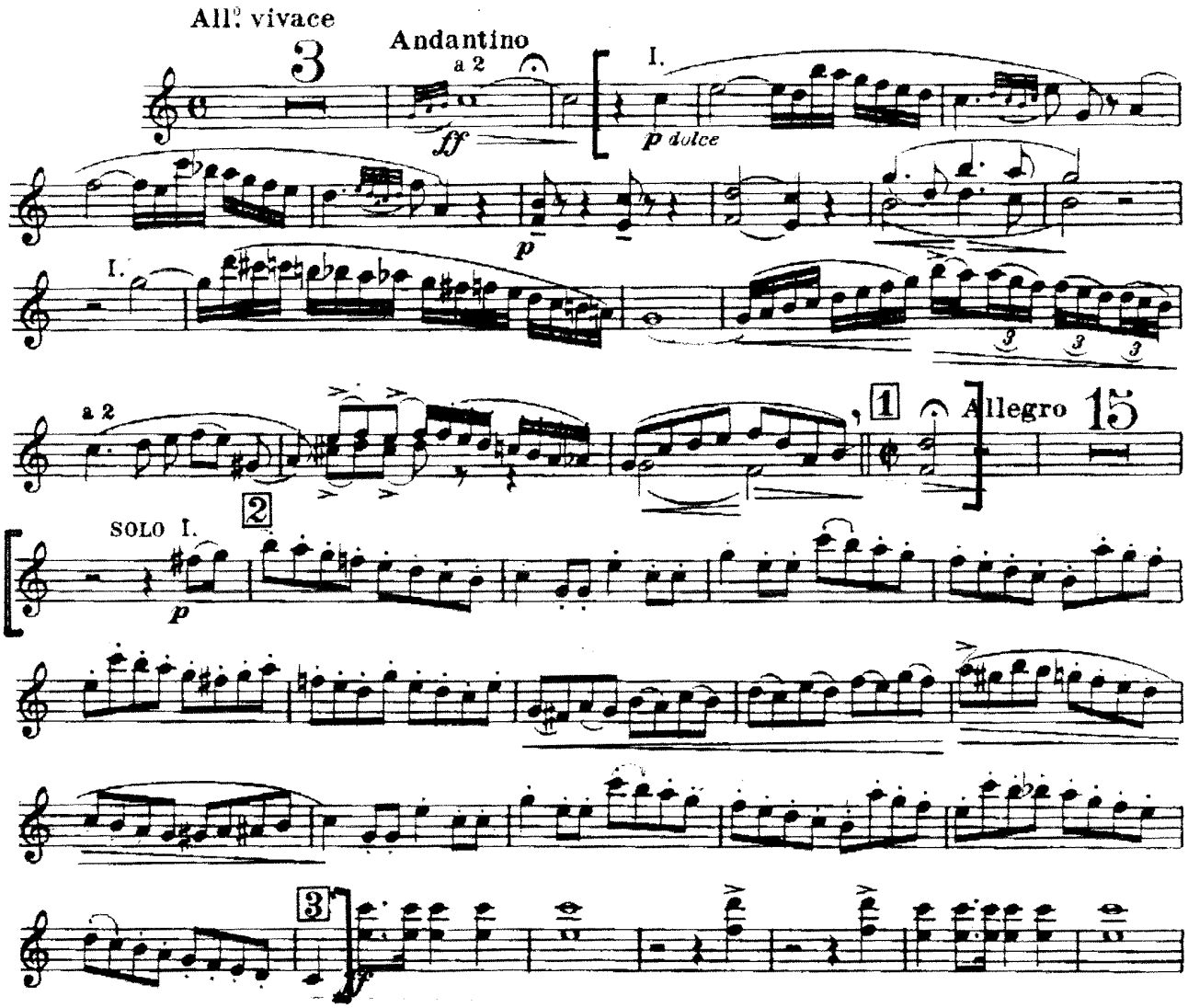

Shostakovich: Symphony No. 5, 3rd mvt.

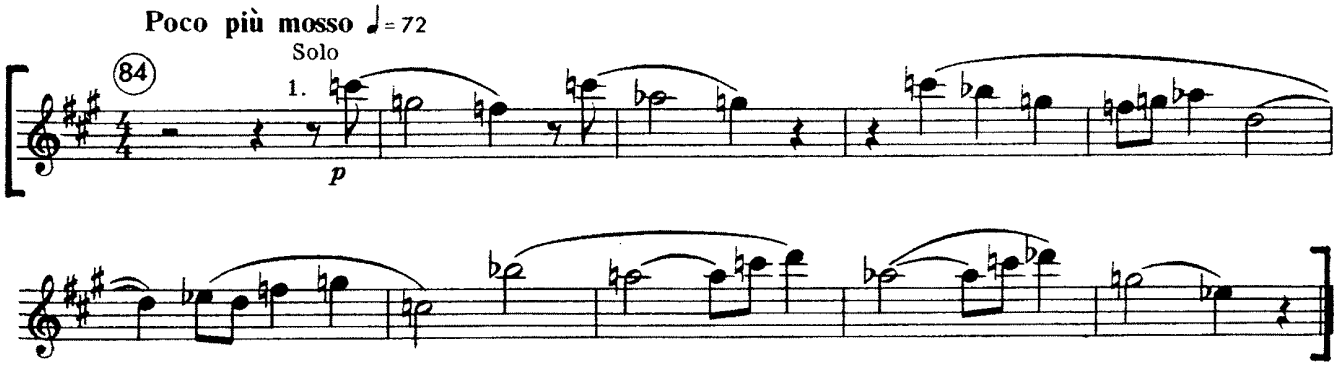

Stravinsky: Serenata from Pulcinella Suite

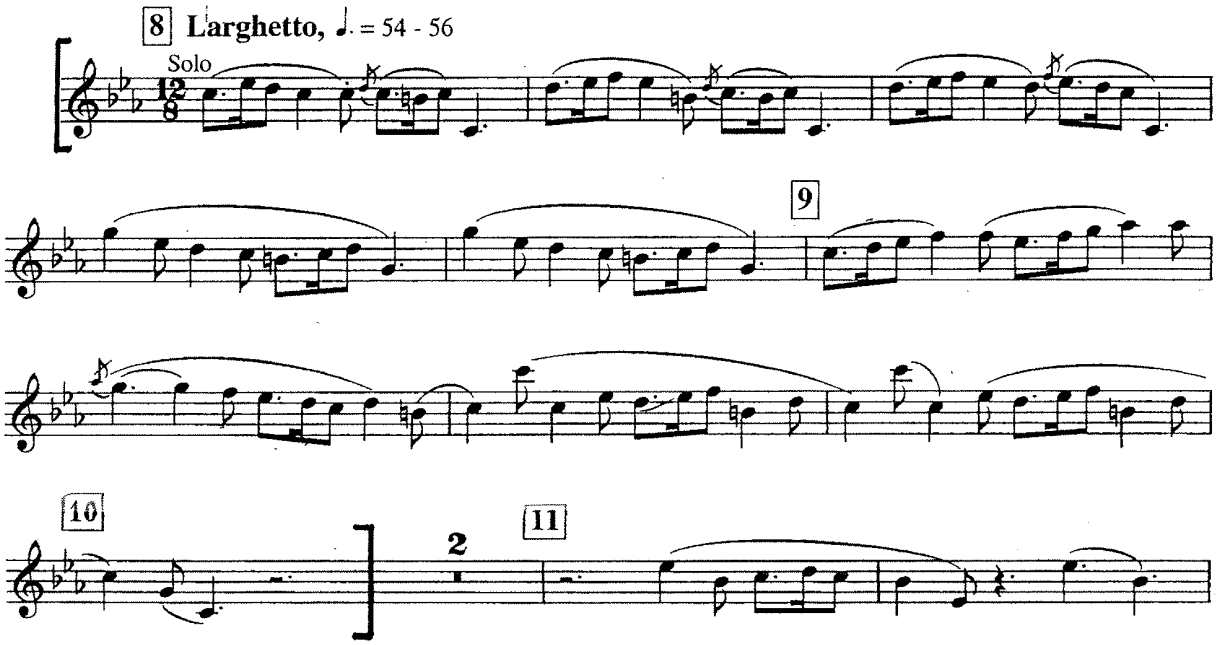

Varèse: Octandre, 3rd mvt.

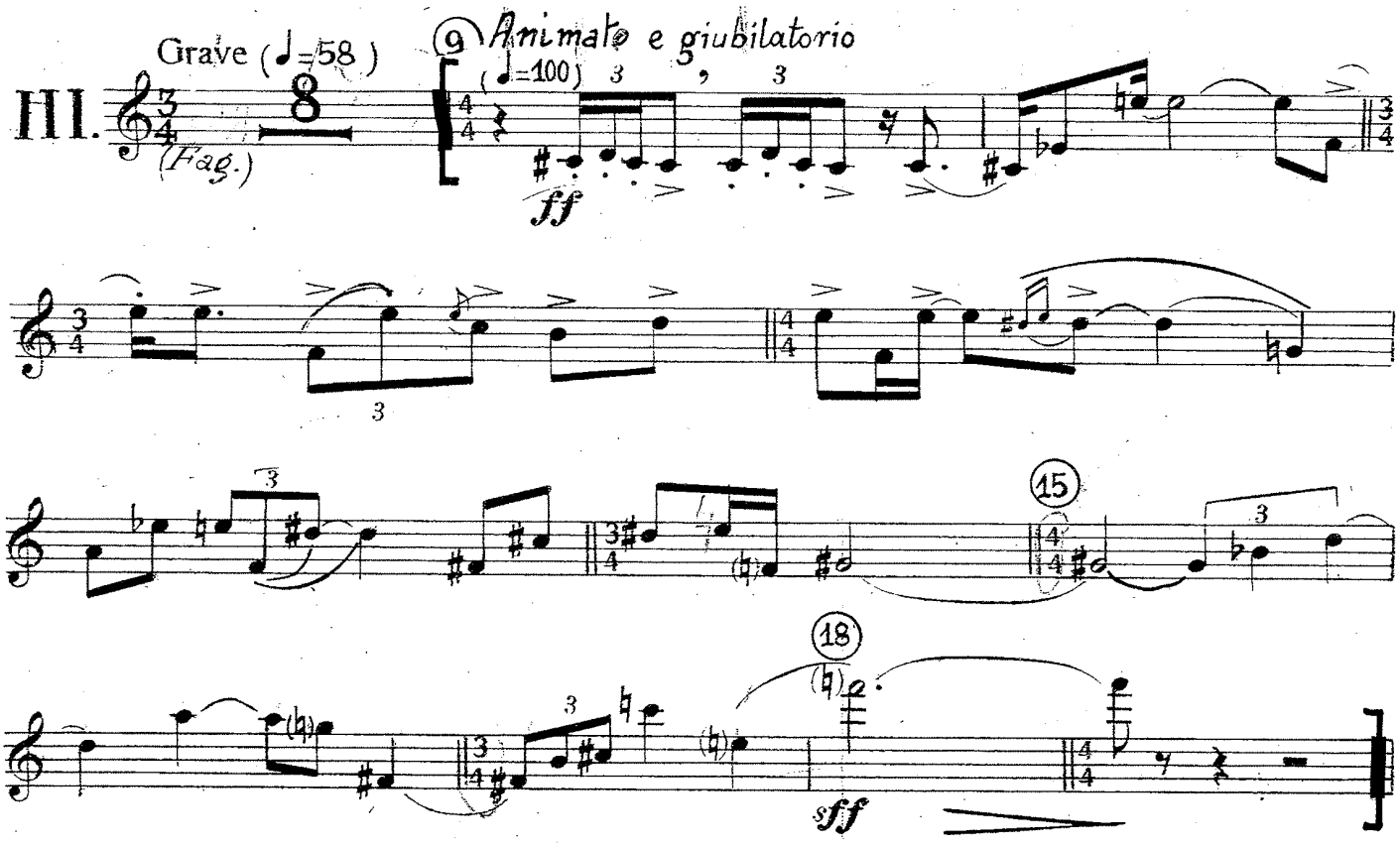

Brahms: Concerto for Violin, 2nd mvt.

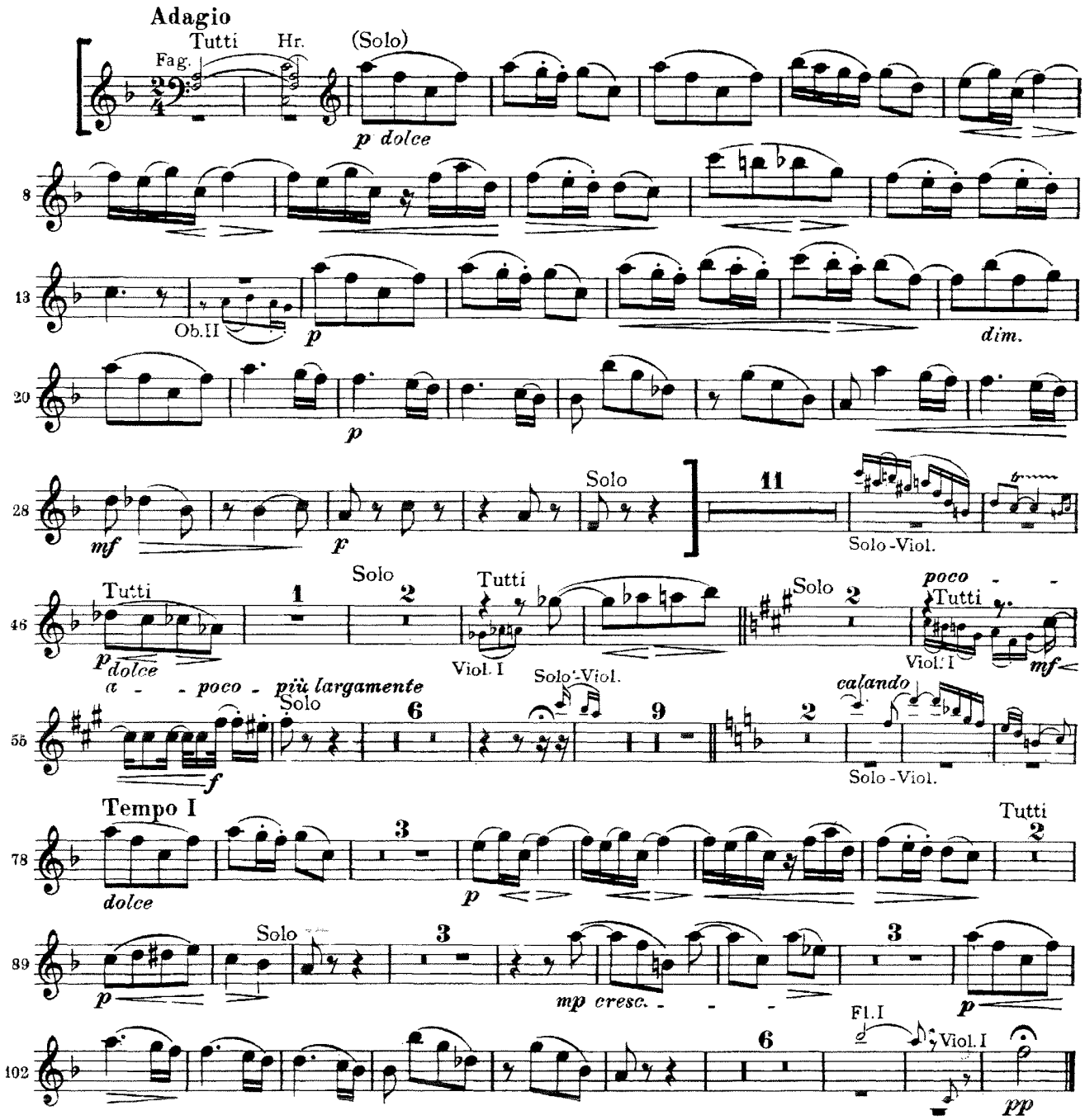

Edvard Grieg
Symfonisk dans nr.2 Op.64.2

Edvard Grieg instr.A.Å.

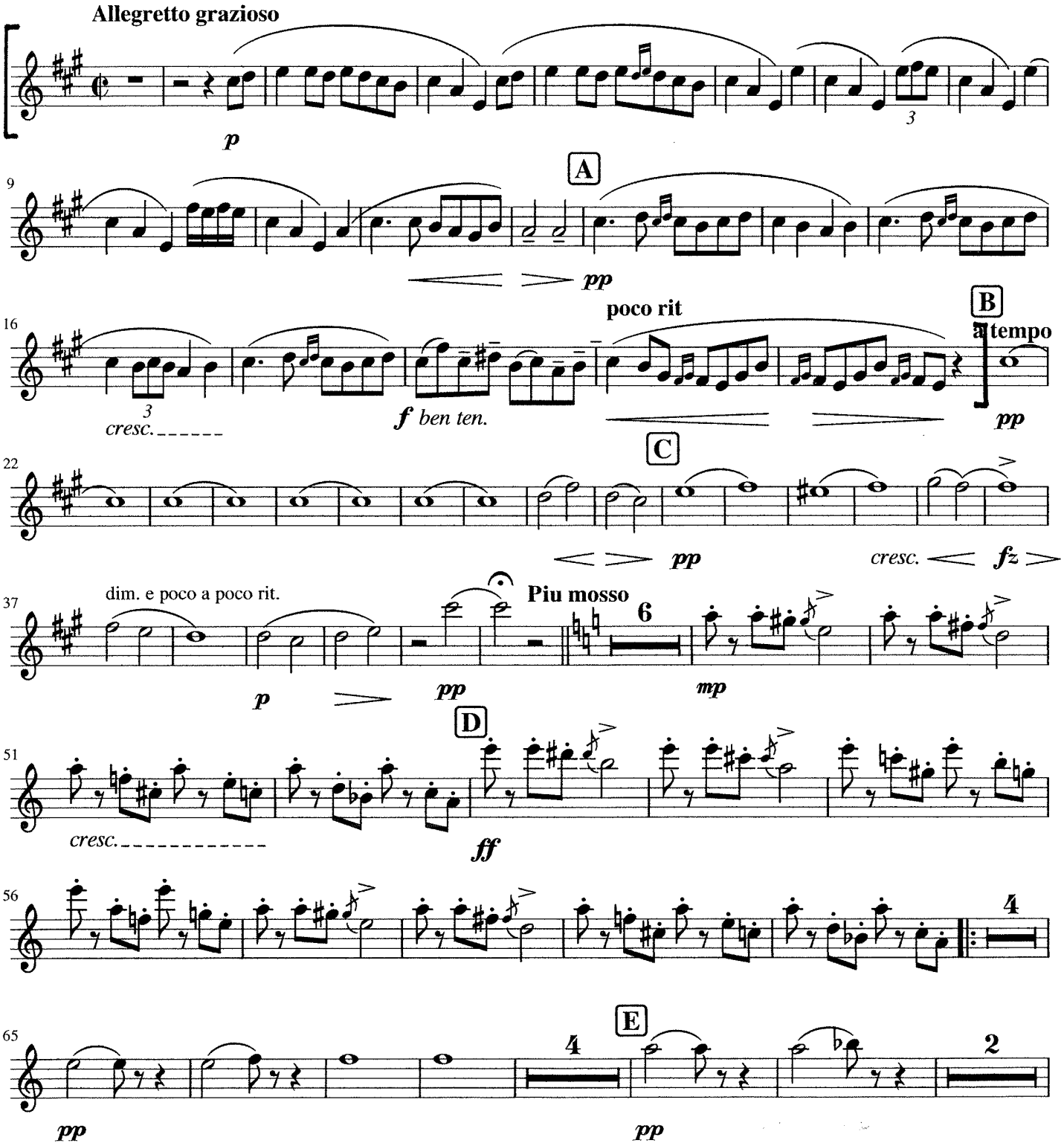

OBOE

SUITE FOR 5 WINDS

Flauto - Oboe - Clarinetto in B - Fagotto - Corno in F

Alla marcia

Pauline Hall

♩ = 104

f mf f f A f B p f C f f D p sub. mf f non legato mf mf E mf p

EDITION Lyche Nr. 232

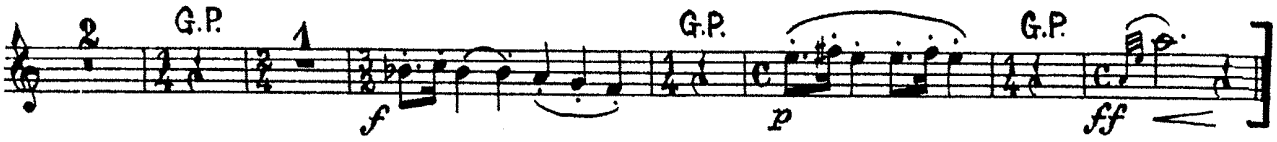
2
G.P.
1
f
G.P.
p
G.P.
ff

Polka

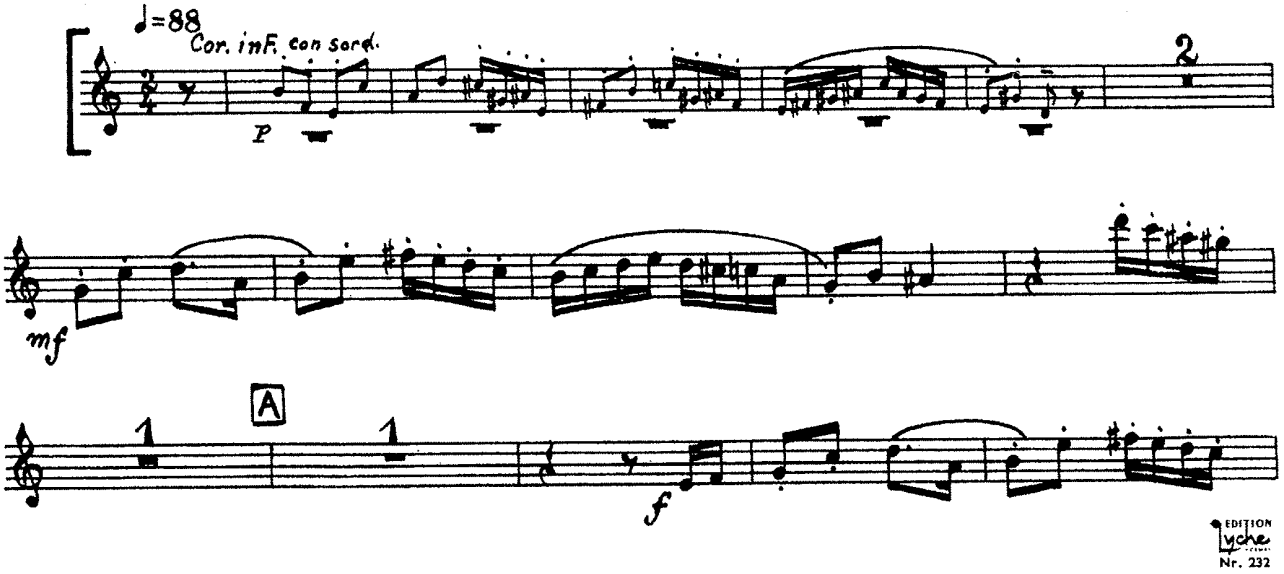
♩=88
Cor. in F. con sord.
p
2
mf
A
1
1
f
EDITION
Lyche
Nr. 232

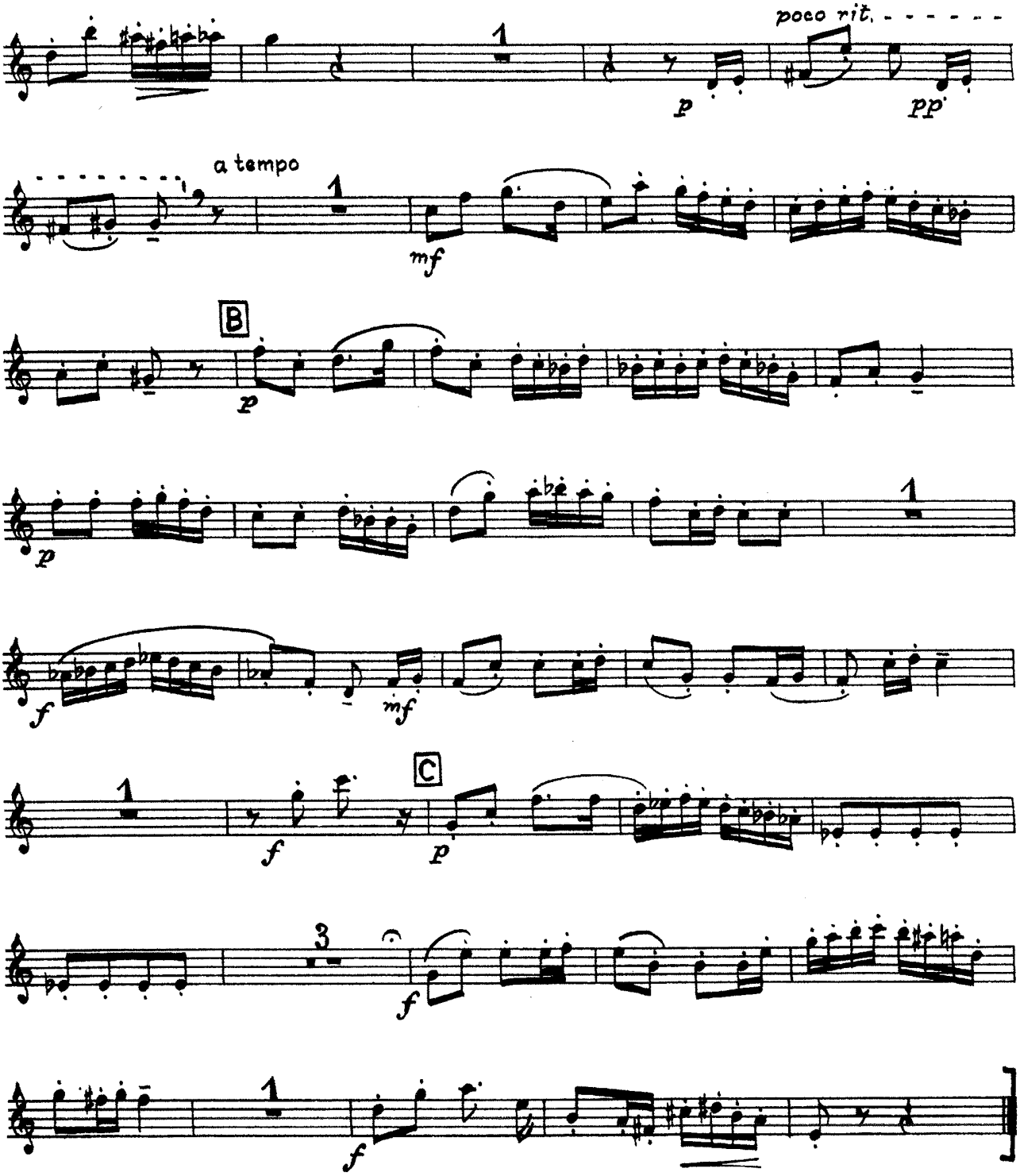
poco rit.
p
pp
a tempo
mf
B
p
p
f
mf
C
f
p
f
f

Händel: Sinfonia from Messiah

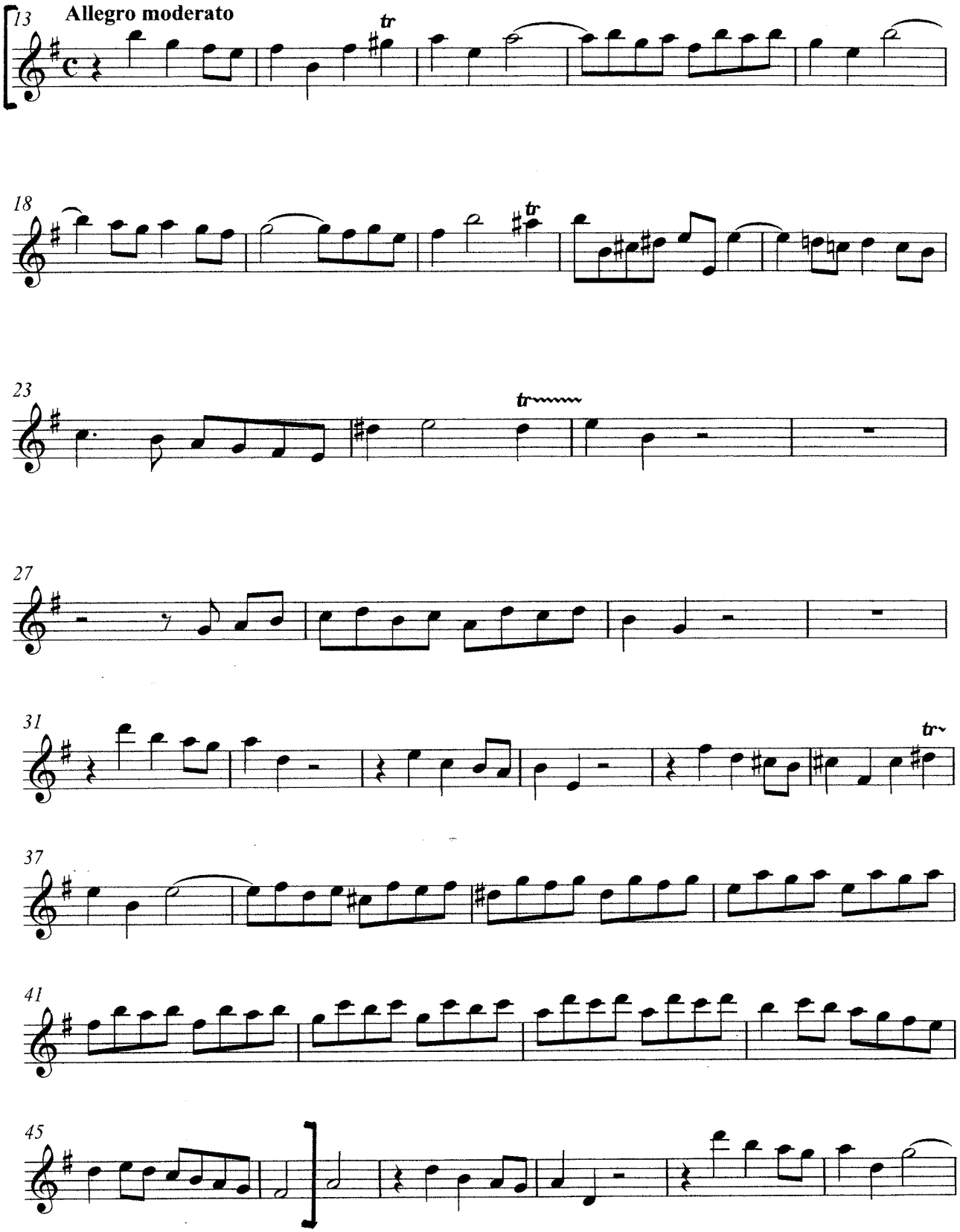

Händel: Amen from Messiah

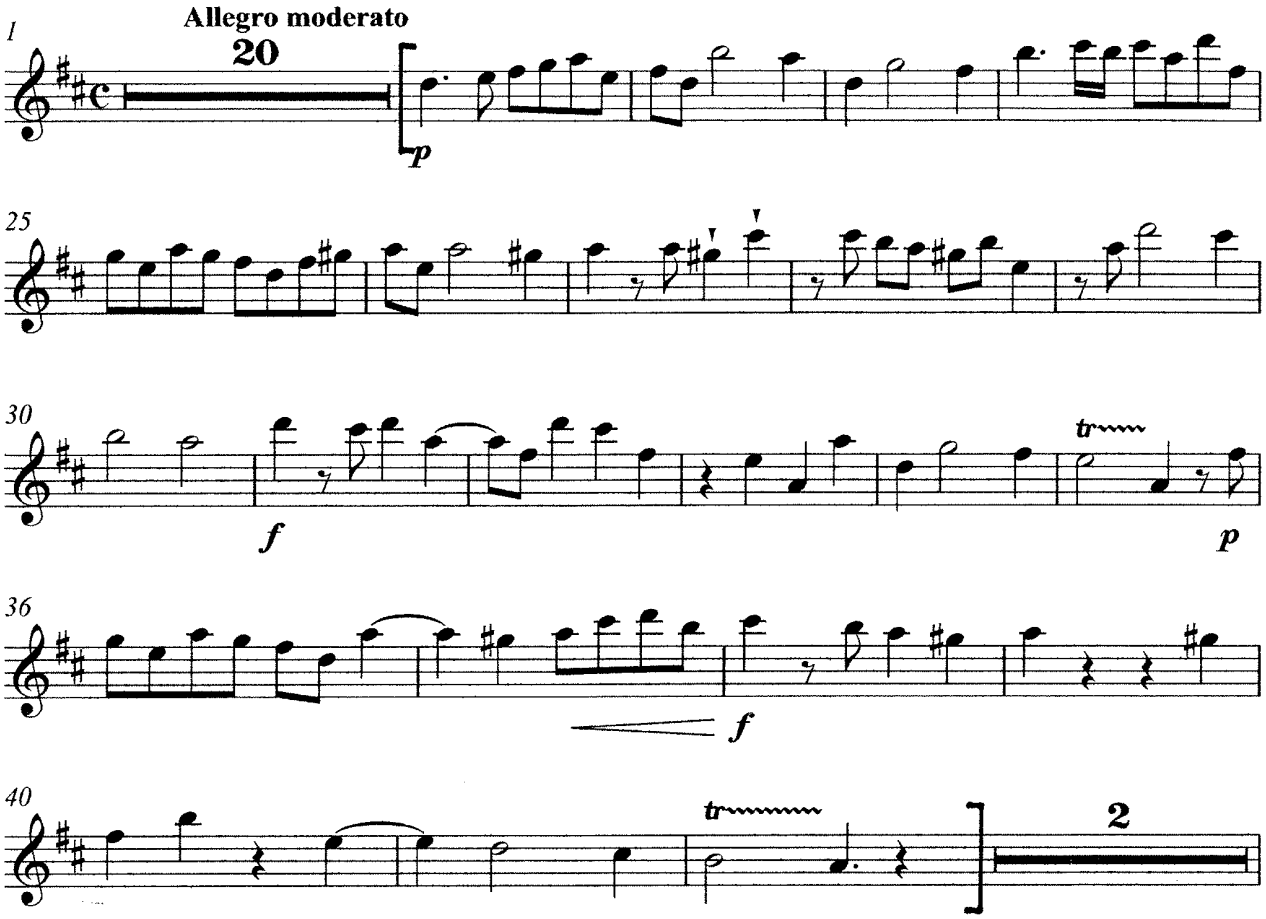

Mendelssohn: Symphony No. 4, 2nd mvt.

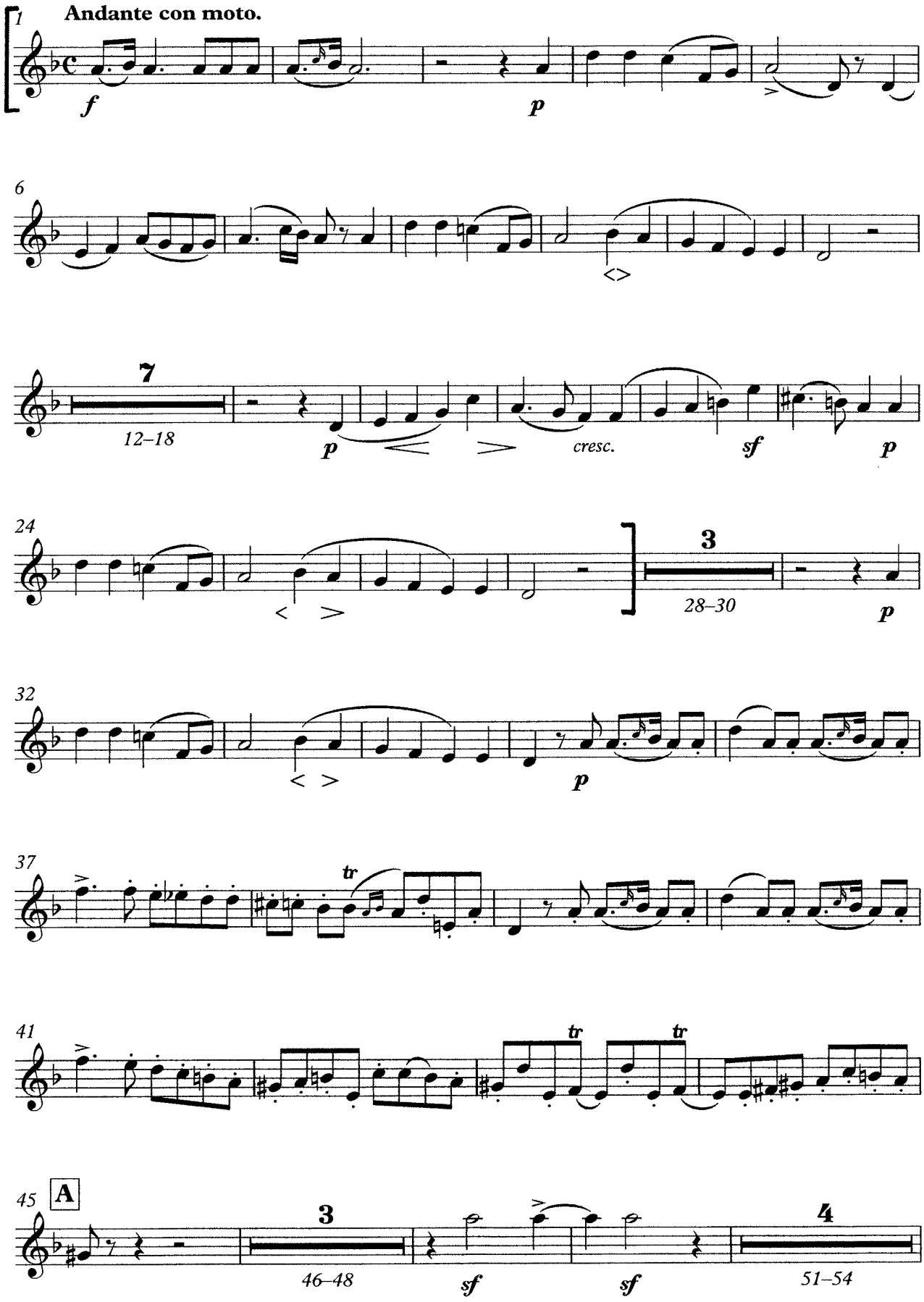

Mendelssohn: Symphony No. 4, 3rd mvt.

* please play repeat

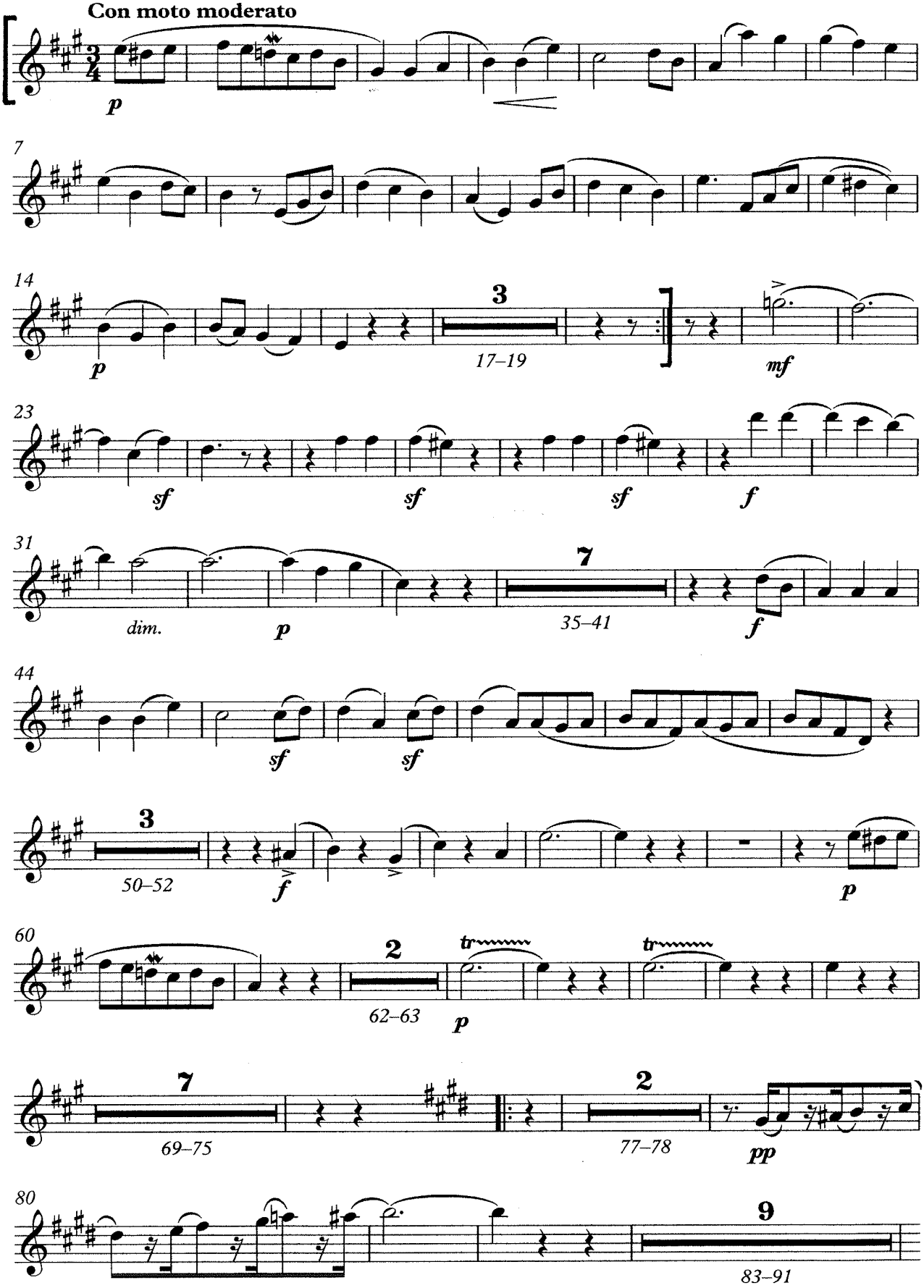

L`Italiana in Algeri

Sinfonia

Gioacchino Rossini
arr. for dnbe: Geir Holm

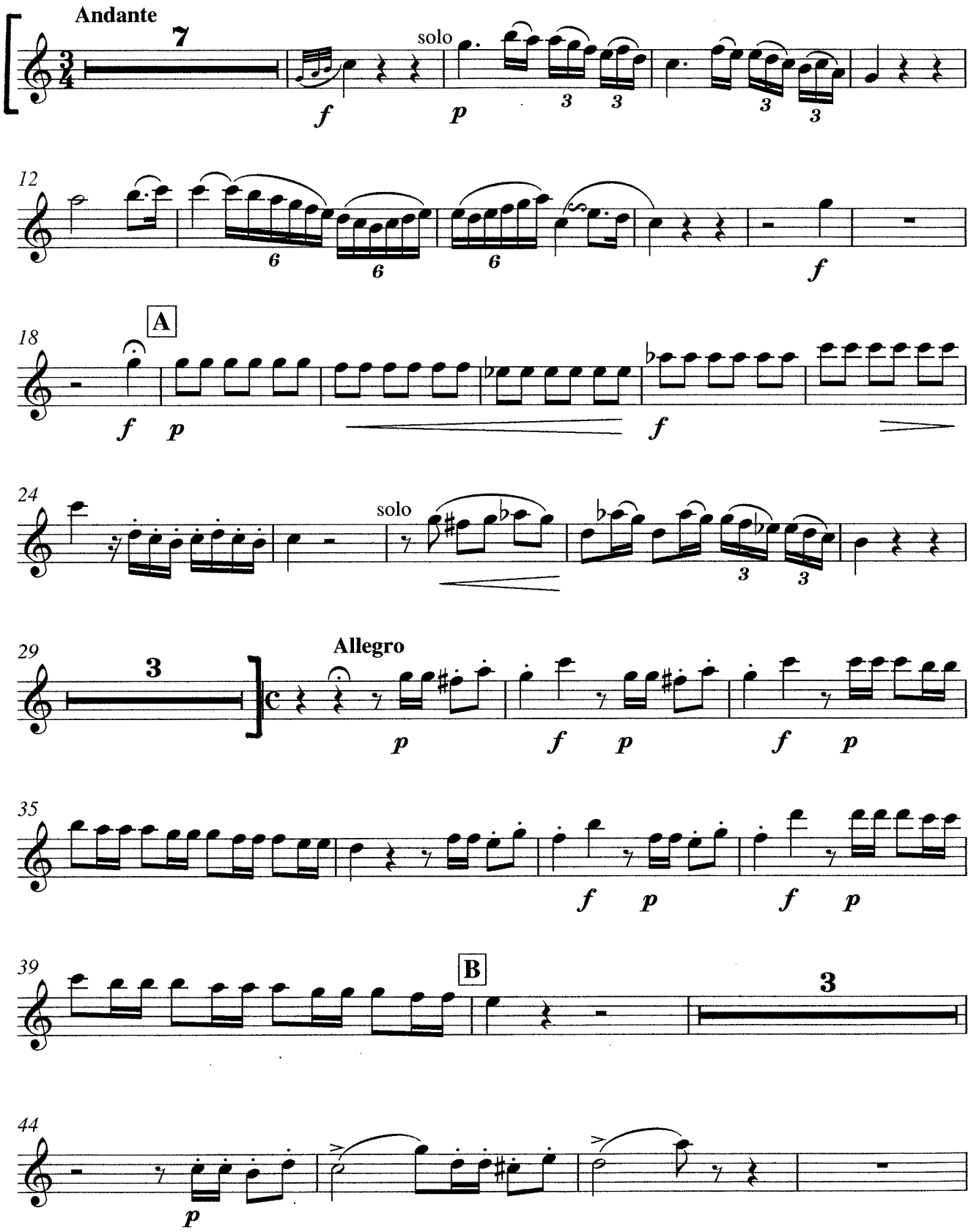

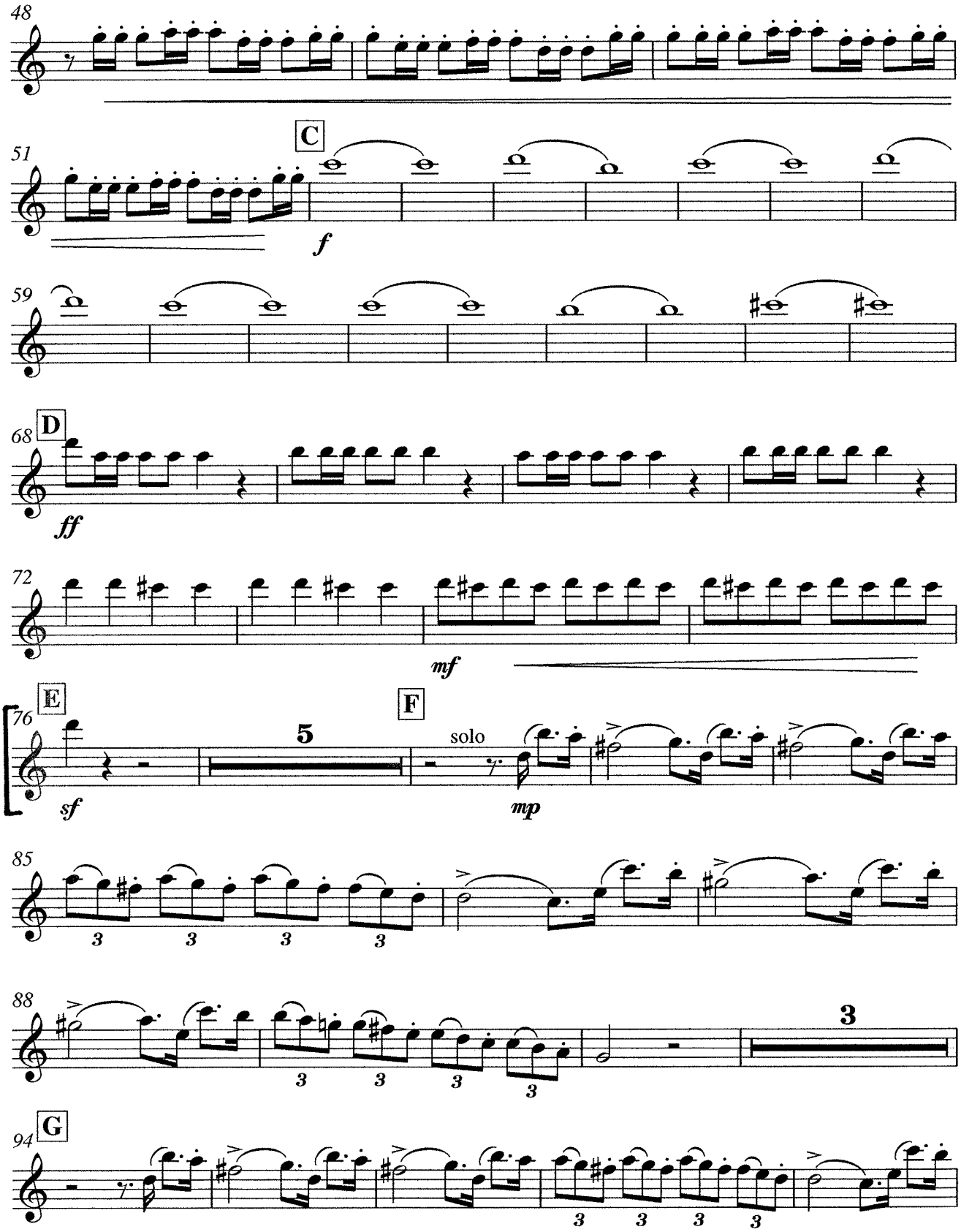
48
51
C
f
59
68
D
ff
72
mf
76
E
5
sf
F
solo
mp
85
88
3
94
G

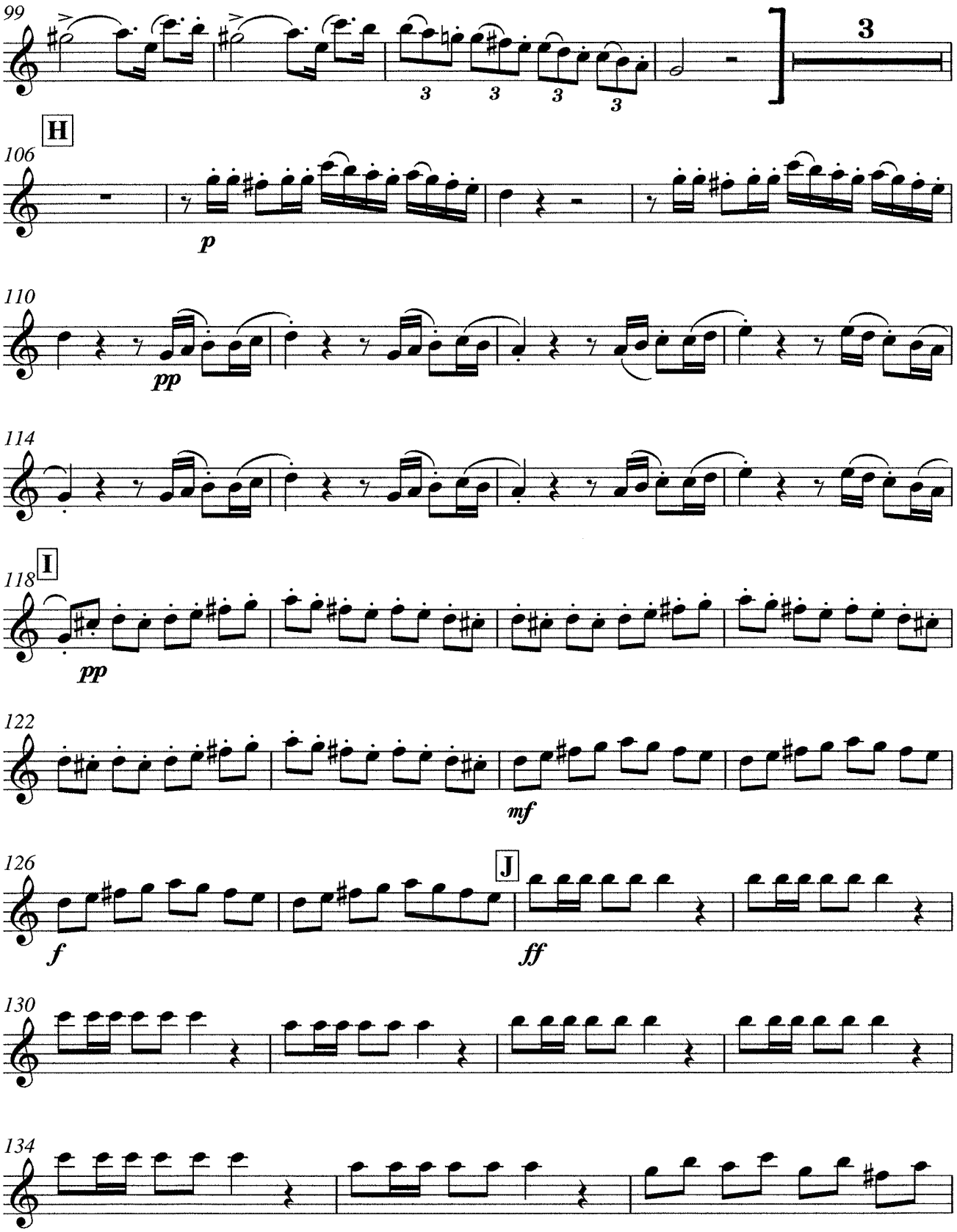
99
3
H
106
p
110
pp
114
I
118
pp
122
mf
126
f
J
ff
130
134

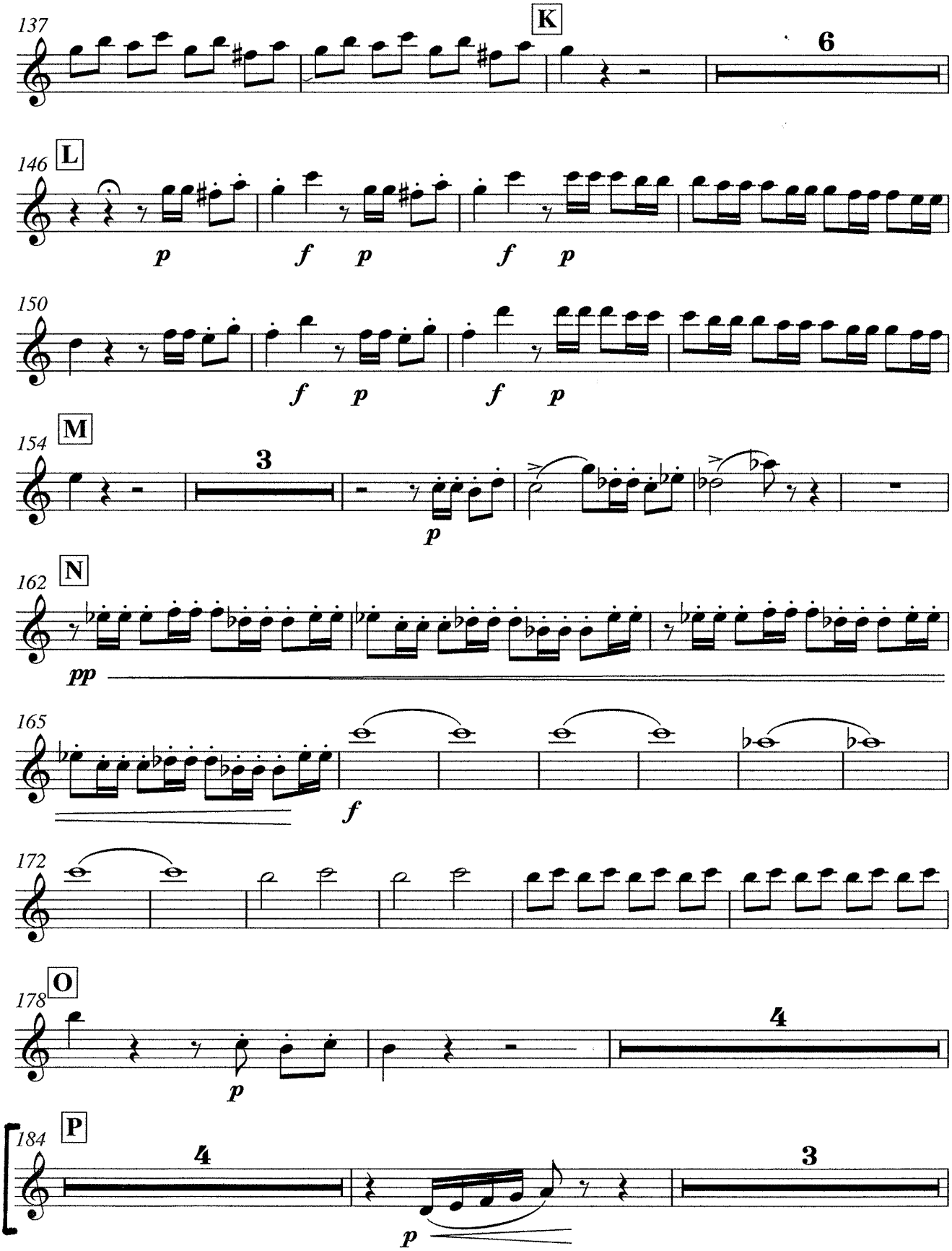
137
K
6
146
L
p
f
p
f
p
150
f
p
f
p
154
M
3
p
162
N
pp
165
f
172
178
O
p
4
184
P
4
p
3

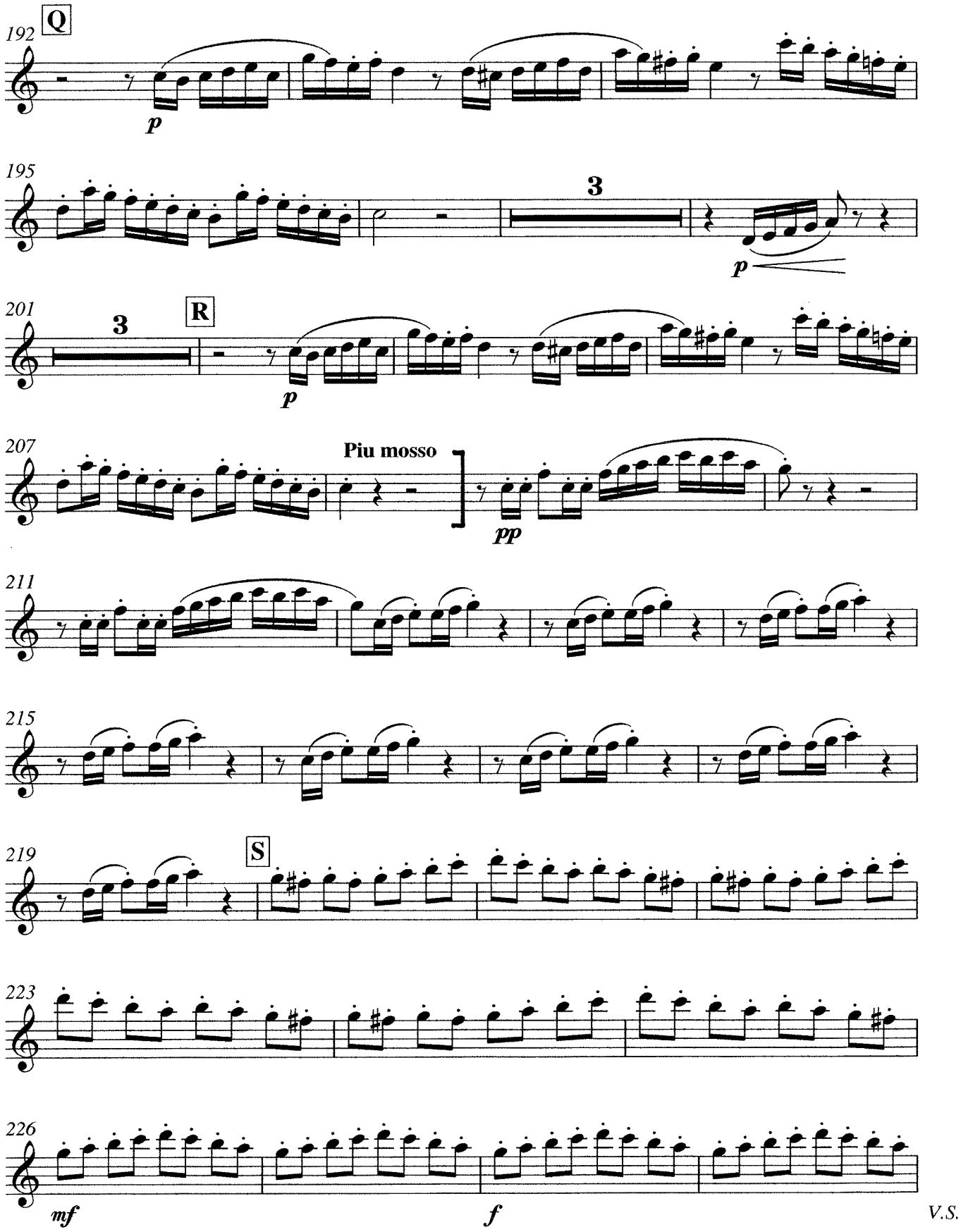
Q
192
p
195
3
p
201
3
R
p
207
Piu mosso
pp
211
215
219
S
223
226
mf
f
V.S.